

# Adding Secondary Access Control Panel

1. Access the secondary access control panel using its default IP address of 169.254.242.202. Within the same window, configure the panel to “Secondary” mode and set up the static IP address.

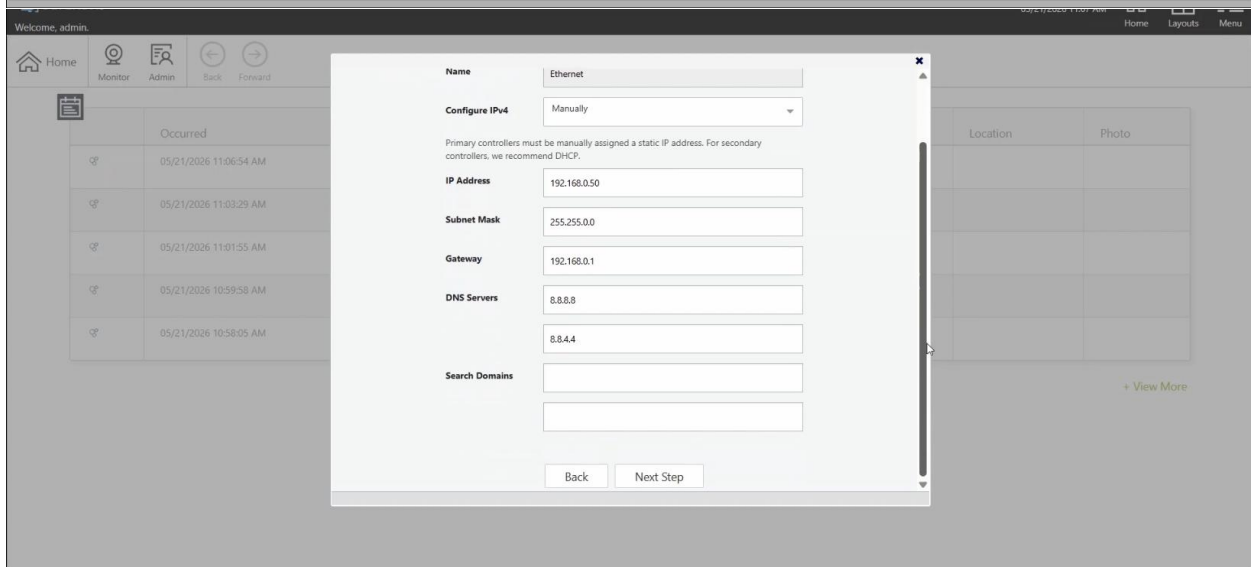

2. If the secondary access control panel is correctly set to “Secondary” mode, there should be only 2 options on its web interface (Monitor and Admin tabs).

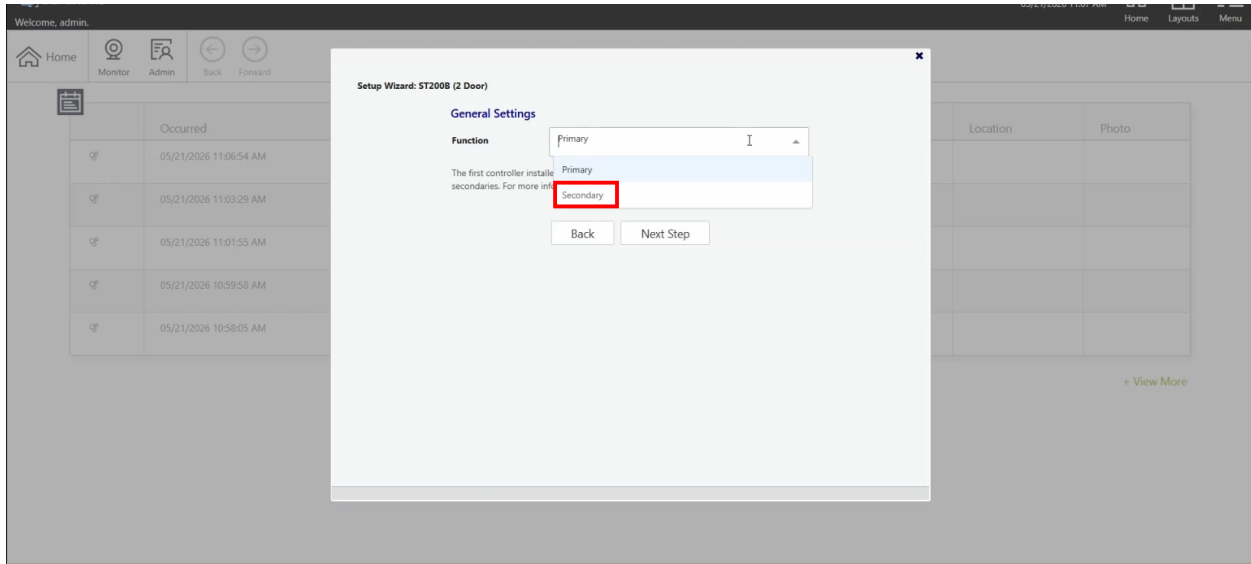
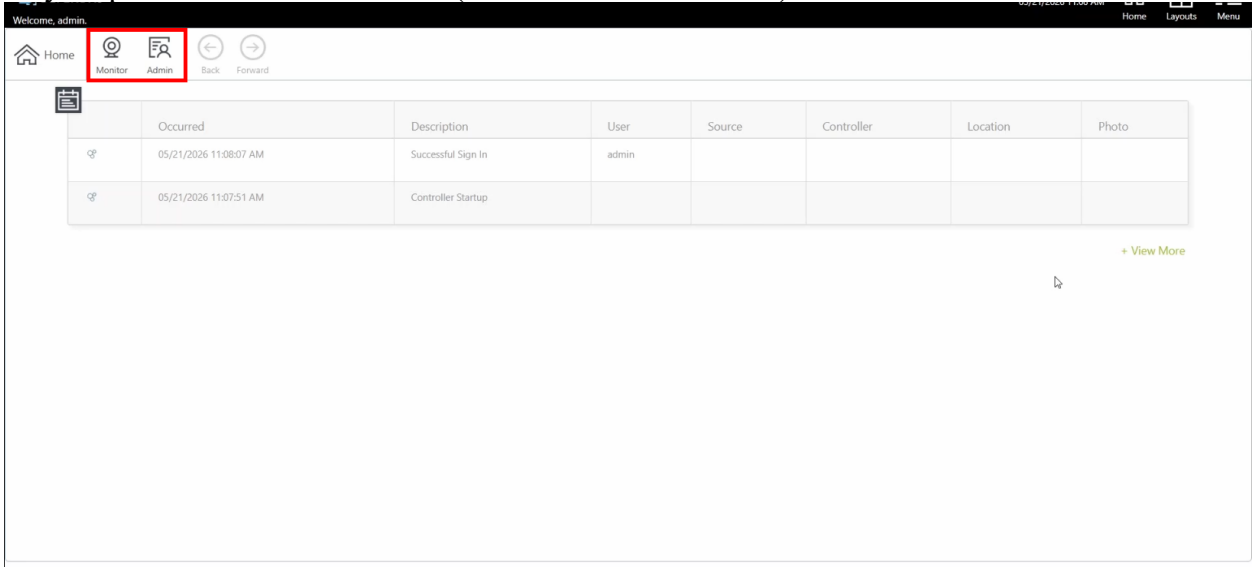

3. Log into the primary access control panel and click Config → Hardware.

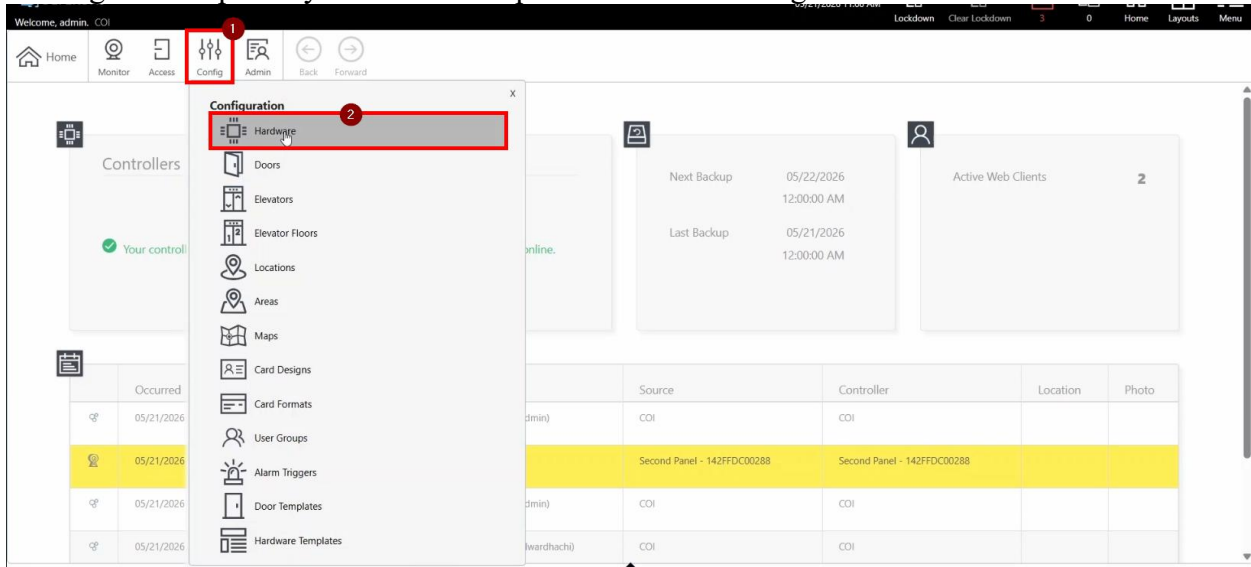

4. Click Discover Controllers to locate the secondary access control panel.

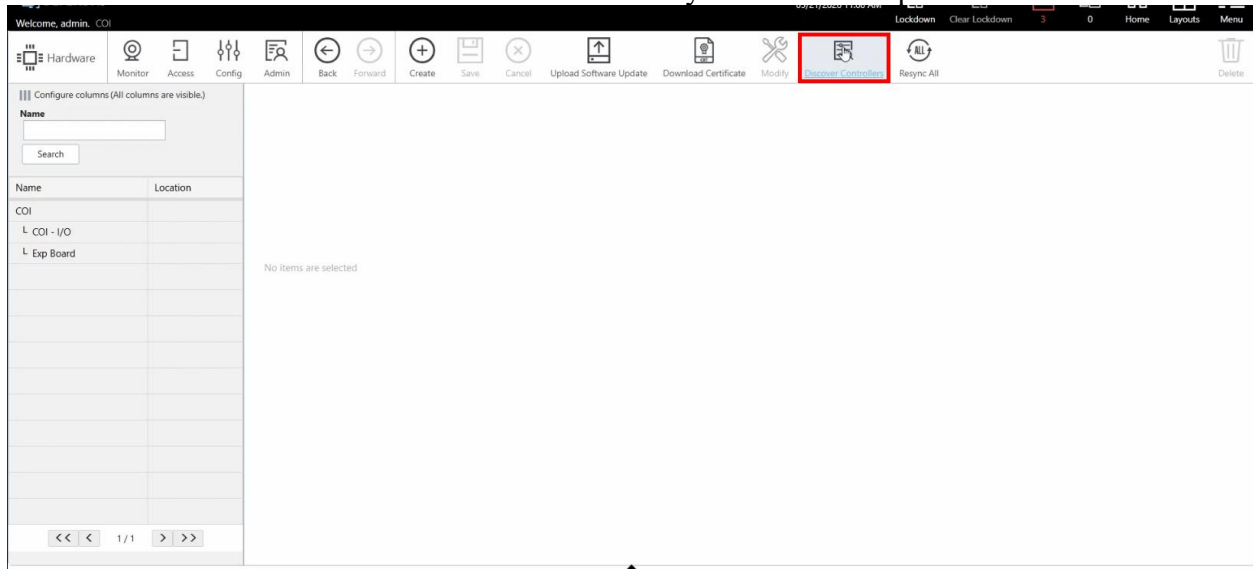

5. When correctly set to “Secondary” mode, the secondary access control panel will appear in the list alongside the corresponding IP and MAC addresses.

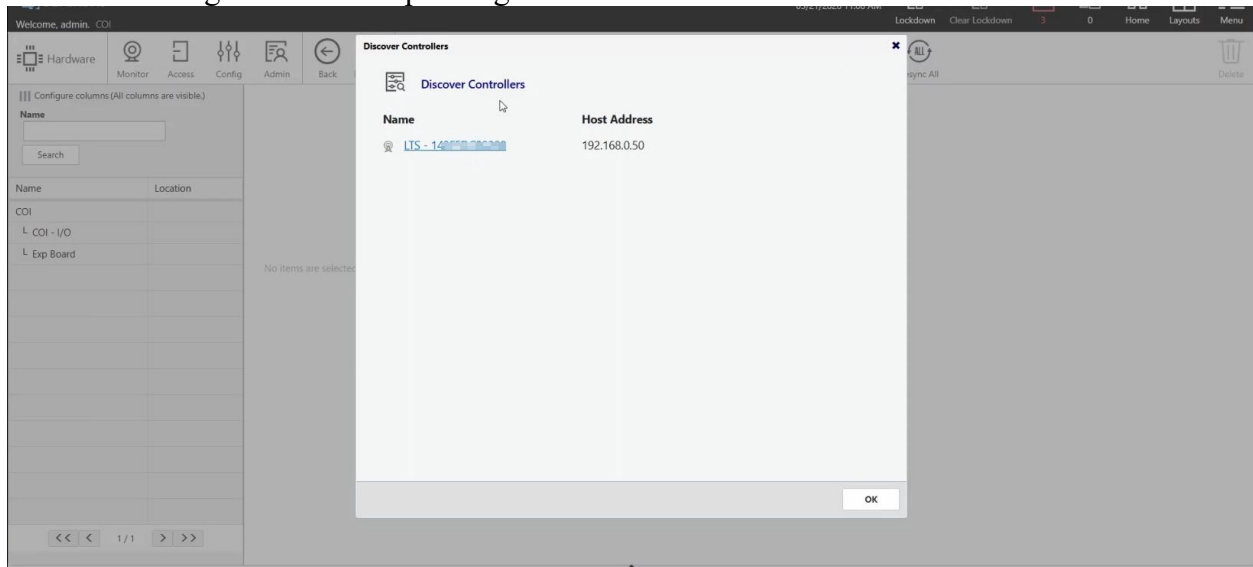

6. Adjust any options as needed, then press Save.

Model: ST2008 (2 Door)

Configuration: In Only

Name: LTS - 142FFDC00288

Custom Door Names

Name
LTS - 142FFDC00288 Door 1
LTS - 142FFDC00288 Door 2

Host Address: 192.168.0.50

Port: 443

7. Once the secondary access control panel is added successfully, the panel appears in the list on the left.

Address	Managed By	Model	Reader Type	Keypad Type	Tamper	LED Type	Serial Port	OSDP/RS-485 A...
READER1	Secondary Panel ...	Custom	Data0/Data1 ...	Auto		1-Wire (Green)		
READER2	Secondary Panel ...	Custom	Data0/Data1 ...	Auto		1-Wire (Green)		
READER3		Custom	Data0/Data1 ...	Auto		1-Wire (Green)		
READER4		Custom	Data0/Data1 ...	Auto		1-Wire (Green)		

Address	Name	Enabled	Normally Open	Function	Managed By	Linkage Type	Schedule
AC FAIL	AC Fail	<input checked="" type="checkbox"/>	<input type="checkbox"/>	Power Monitor	Secondary Panel		
AUX IN	Aux In	<input checked="" type="checkbox"/>	<input checked="" type="checkbox"/>	Not Used			
BAT FAIL	Battery Fail	<input checked="" type="checkbox"/>	<input type="checkbox"/>	Battery Monitor	Secondary Panel		
BREAK	Tamper	<input checked="" type="checkbox"/>	<input type="checkbox"/>	Tamper	Secondary Panel		
LOCK1 BUT	Secondary Panel Do	<input checked="" type="checkbox"/>	<input checked="" type="checkbox"/>	Exit Button	Secondary Panel Door 1		
LOCK1 SEN	Secondary Panel Do	<input type="checkbox"/>	<input type="checkbox"/>	Door Sensor	Secondary Panel Door 1		